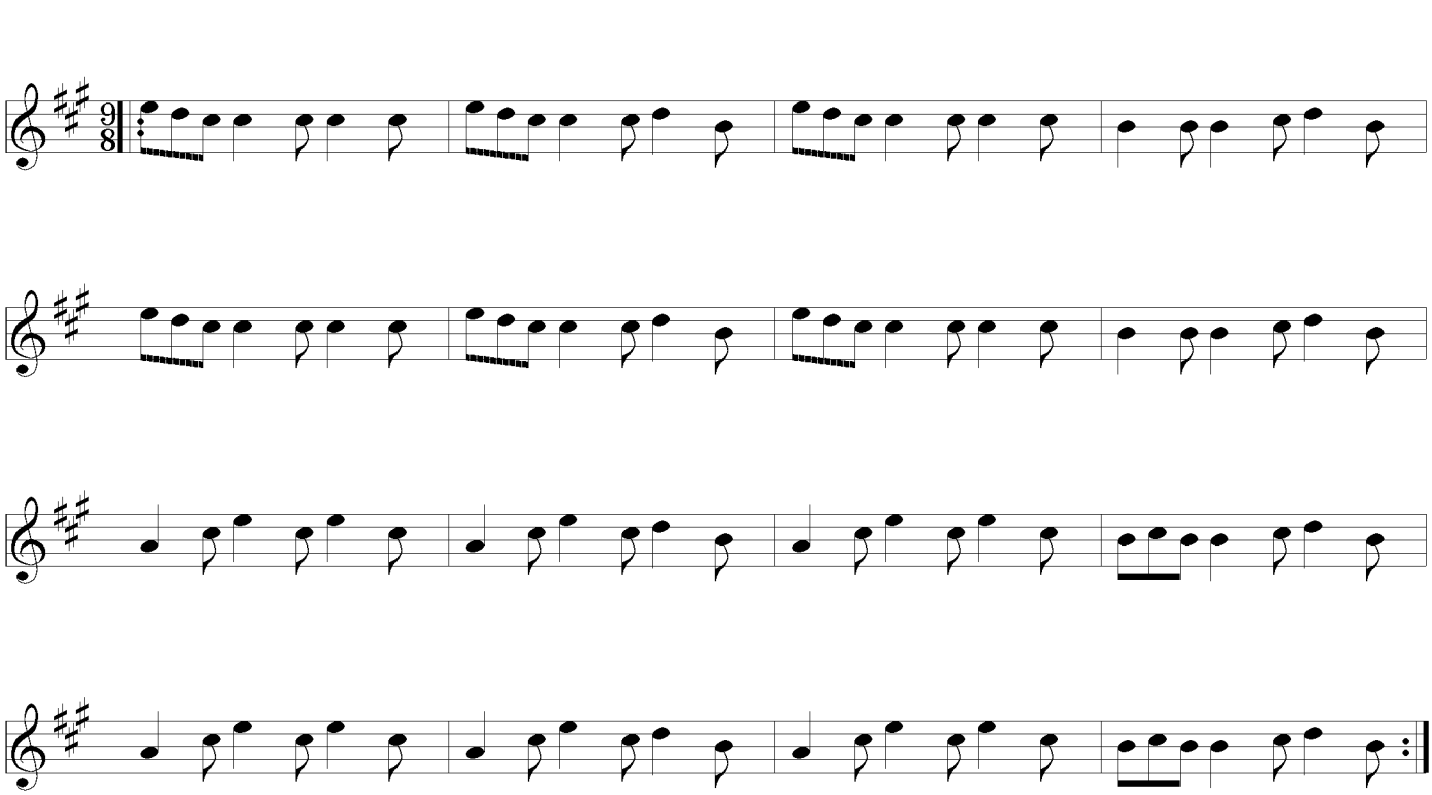Cummilum